

# America the Beautiful - alto sax parts

$\text{♩} = 68$  Main Melody (Everyone Play)

Alto Saxophone

A. Sax.

## Backgrounds

Play top or bottom (or both!)

Repeat multiple times  
when repeat signs present

A. Sax.

A.Sax2

A. Sax.

A.Sax2

A. Sax.

A.Sax2

44

F

A. Sax. 

A.Sax2 

47

A. Sax. 

A.Sax2 

51

G

A. Sax. 

A.Sax2 

53

A. Sax. 

A.Sax2 

# America the Beautiful - Tenor Sax parts

♩ = 68 Main Melody (everyone play)

Tenor Saxophone

T.Sax

## Backgrounds

Play top or bottom (or both!)

Repeat multiple times

18 when repeat signs present

T.Sax

T.Sax2

T.Sax

T.Sax2

T.Sax

T.Sax2

41 **F**

T.Sax

T.Sax2

44

T.Sax

T.Sax2

**G**  
48

T.Sax

T.Sax2

50

T.Sax

T.Sax2

# America the Beautiful - Bari parts

♩ = 68

Main Melody (Everyone Play)

## Backgrounds

**A** Repeat multiple times  
when repeat signs present

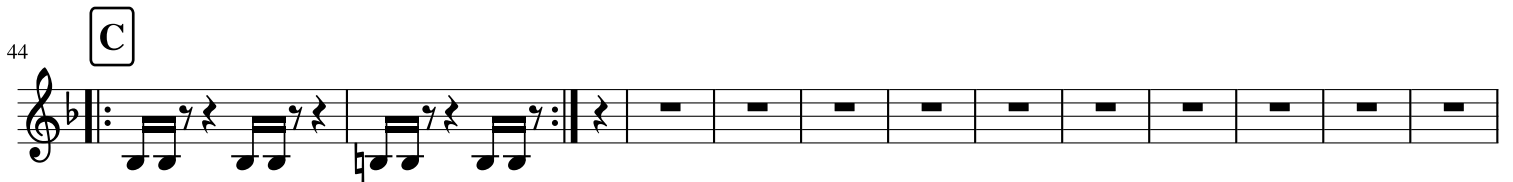

# America the Beautiful - Soprano sax parts

$\text{♩} = 68$  Main Melody (Everyone play)

10

20

Optional Backgrounds (repeat a few times each)

38

45
